

© DOAK ENGINEERING DESIGN, P.C. THESE PLANS ARE THE PROPERTY OF DOAK ENGINEERING DESIGN, P.C. AND MAY NOT BE SOLD, COPIED, OR USED IN ANY MANNER WITHOUT AN WRITTEN PERMISSION FROM DOAK ENGINEERING DESIGN, P.C. IT IS A VIOLATION OF LAW FOR ANY PERSON UNLESS THEY ARE ACTING UNDER THE DIRECTION OF A LICENSED PROFESSIONAL ENGINEER, ARCHITECT, LANDSCAPE ARCHITECT OR LAND SURVEYOR TO REPRODUCE OR TRANSMIT IN ANY MANNER OR BY ANY MEANS, ELECTRONIC OR MECHANICAL, INCLUDING PHOTOCOPYING, RECORDING, OR BY ANY INFORMATION STORAGE AND RETRIEVAL SYSTEM, WITHOUT THE WRITTEN PERMISSION OF DOAK ENGINEERING DESIGN, P.C. ANY SUCH VIOLATION SHALL BE SUBJECT TO THE PENALTIES AND DAMAGES PROVIDED BY LAW.

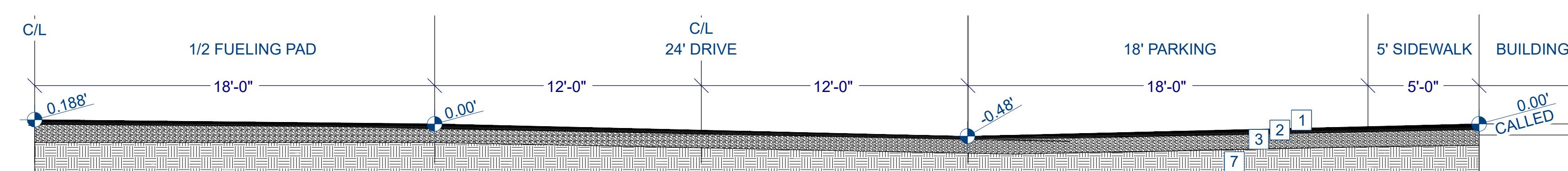

PARKING LOT & SIDEWALK CONSTRUCTION NOTES	
1	1" TOP COURSE
2	2" BASE COURSE
3	8" COMPACTED GRAVEL
7	EXISTING UNDISTURBED EARTH

PARKING LOT CROSS SECTION

NOTE SCHEDULE	
1	MATCH EXISTING DRIVEWAY APRON & CURB CUT
2	PARKING LOT SHALL BE RE-GRADED AND RE-PAVED. SEE TYPICAL SECTION.
3	PROVIDE NEW 5' SIDEWALK, SLOPE 1/4"/FT AWAY FROM BUILDING
4	REMOVE PYLONS AND BACKFILL
5	NEW 29X74 GAS PUMP PAD & CANOPY
6	NEW GAS STORAGE TANKS
7	LOCATIONS ARE MEASURED FROM THE EXTERIOR BUILDING CORNERS.
8	BENCHMARK INFORMATION IS LOCATED ON THE SURVEY SHEET.
9	UNDERLINED ELEVATIONS ARE THE PARKING LOT FINAL GRADES.
10	SPEED BUMP (SEE DETAIL)
11	'DELIVERIES ONLY' SIGN SHALL BE WALL-MOUNTED ADJACENT TO THIS ENTRY

REVISION TABLE			
NUMBER	DATE	REVISION BY	DESCRIPTION

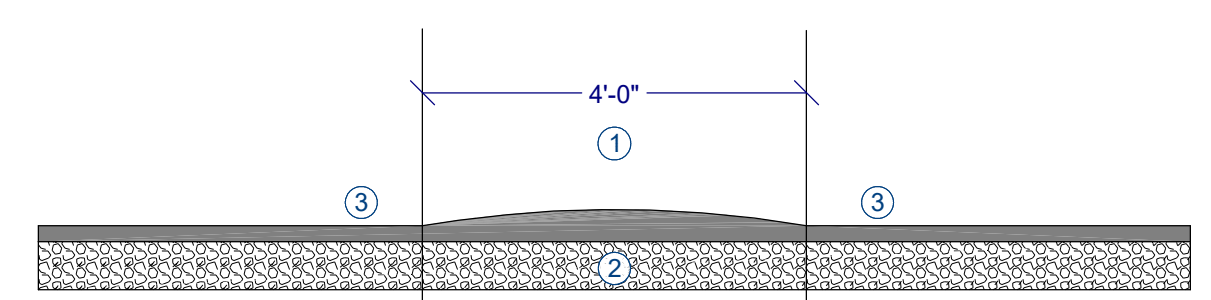

SPEED BUMP SCHEDULE	
1	SPEED BUMP: 48" X 2" X 16"
2	EXISTING COMPACTED GRAVEL
3	NEW PAVEMENT

SPEED BUMP

ACCESSIBLE PARKING SIGNS				
NUMBER	QTY	3D ELEVATION	DESCRIPTION	COMMENTS
A01	1		NO PARKING	MOUNT 60"-84" ABOVE PARKING SURFACE MEASURED TO THE BOTTOM OF THE SIGN
A02	1		HANDICAP SIGN	MOUNT 60" ABOVE PARKING SURFACE MEASURED TO THE BOTTOM OF THE SIGN
A02 ADD			VAN ACCESSIBLE SIGN	

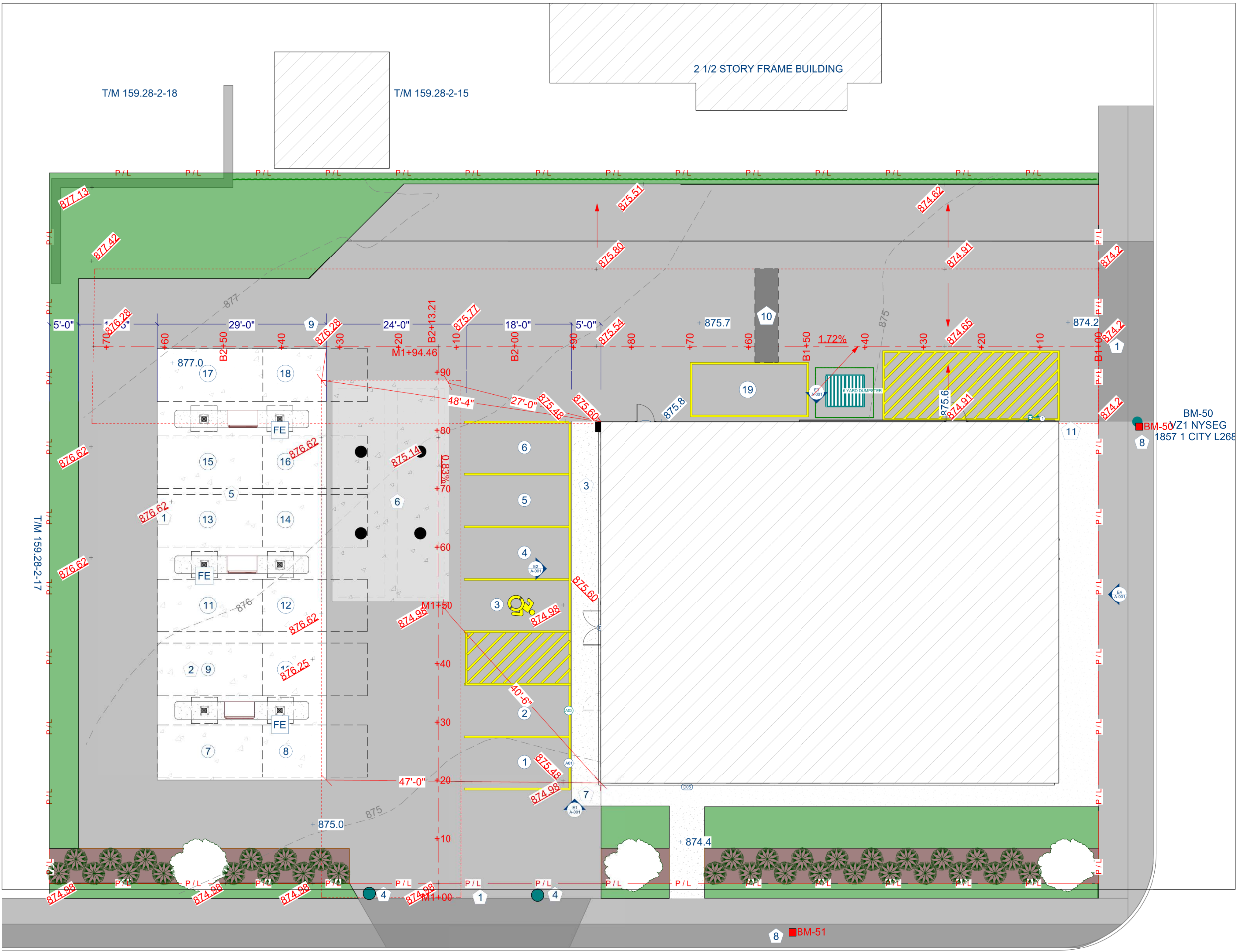

SITE PLAN P LOT LAYOUT

TONY'S GAS & FOOD MART
 229 MAIN STREET
 BINGHAMTON, NY 13905

PARKING LOT LAYOUT

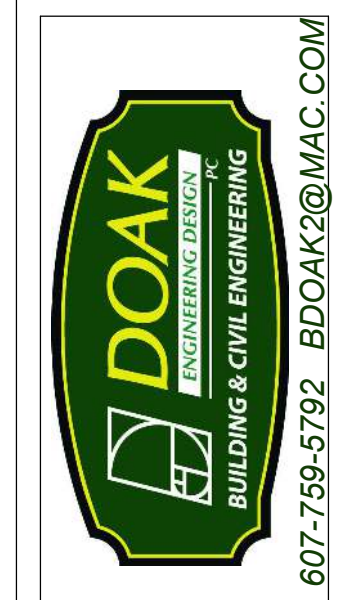

DATE:	8/19/2025
SCALE:	1"=10'-0"
DRAWING:	STE-003
SHEET:	4

© DOAK ENGINEERING DESIGN, P.C. THESE PLANS ARE THE PROPERTY OF DOAK ENGINEERING DESIGN, P.C. AND MAY NOT BE SOLD, COPIED, OR USED IN ANY MANNER WITHOUT WRITTEN PERMISSION. IF A VIOLATION OF LAW OR ANY OTHER VIOLATION OF THE PROFESSIONAL ENGINEER, ARCHITECT, LANDSCAPE ARCHITECT OR LAND SURVEYOR TO STATE THE DOCUMENT AND INCLUDE THE COPYRIGHT NOTICE OF THE DESIGNER AND THE DATE OF THE DESIGN AND THE PROFESSIONAL ENGINEER'S LICENSE NUMBER.

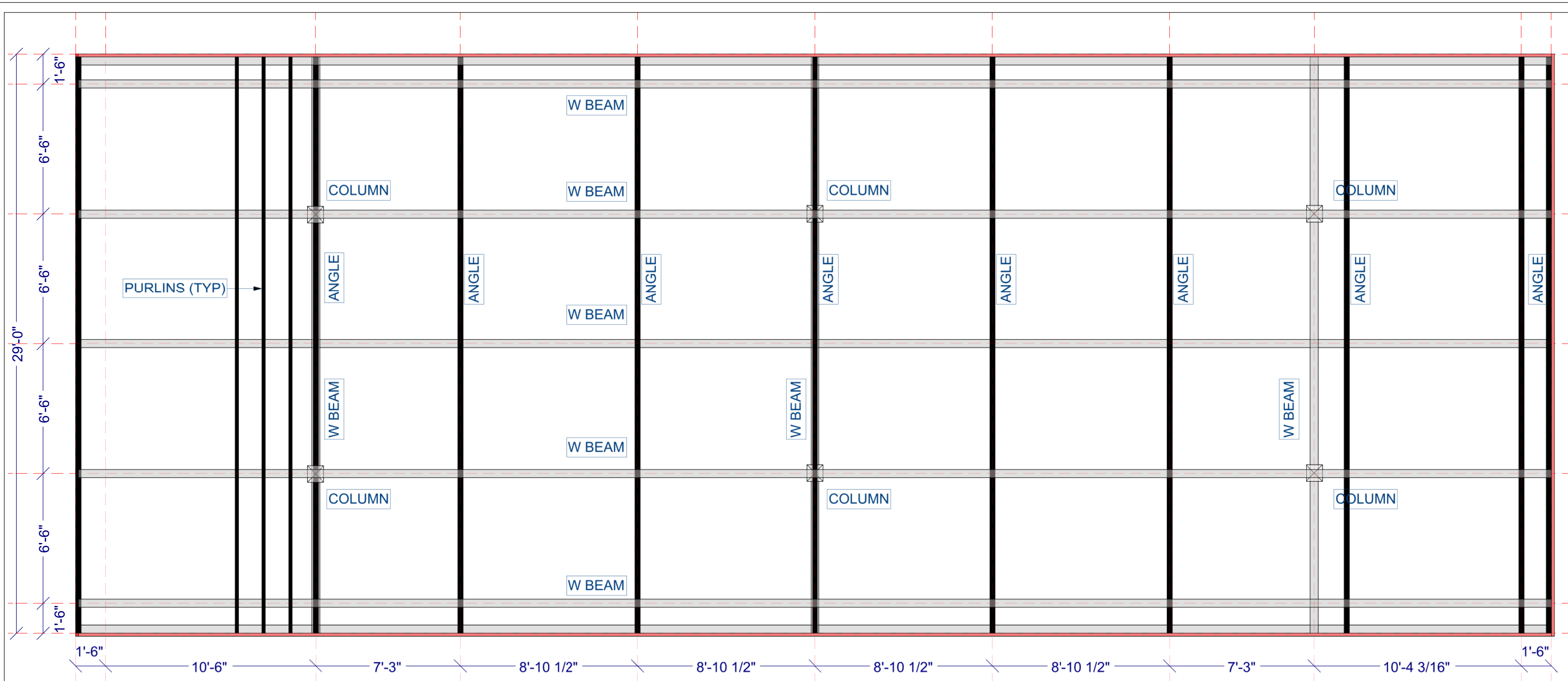

FRAMING PLAN
1/4"=1'-0"

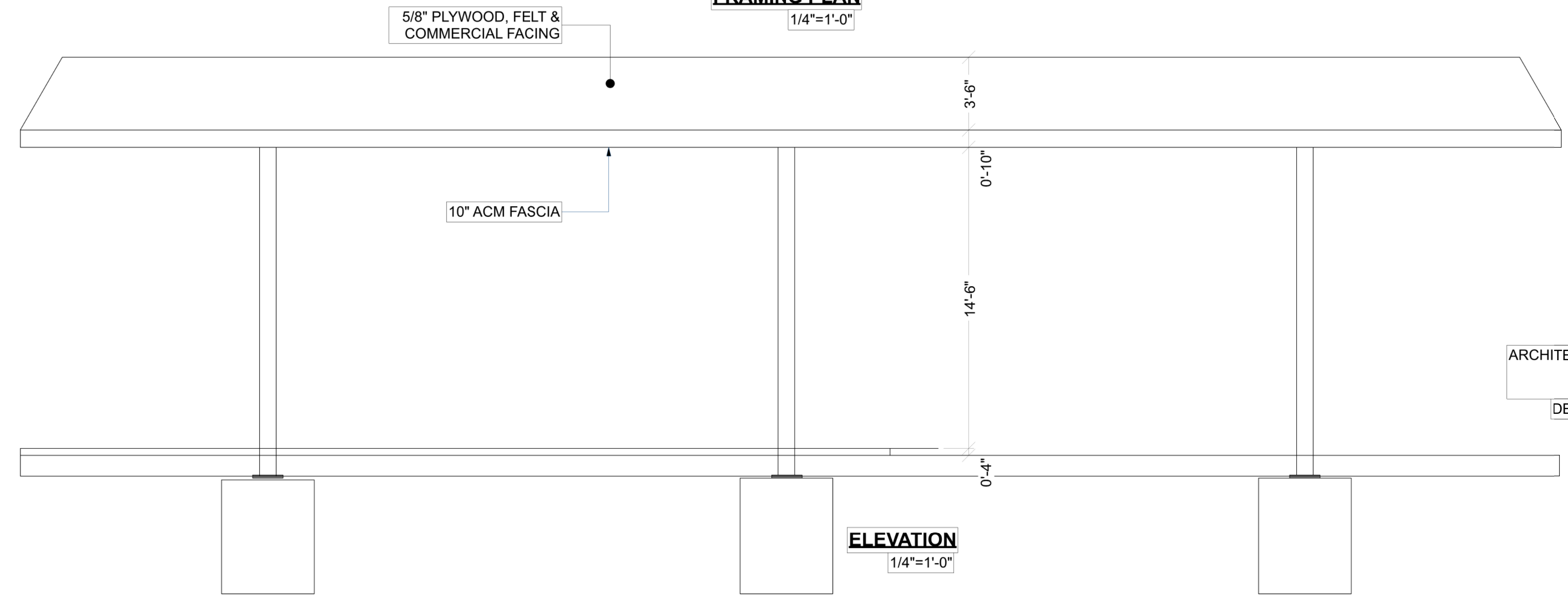

ELEVATION
1/4"=1'-0"

- STEEL NOTES**
- DESIGN, FABRICATION AND ERECTION OF STRUCTURAL STEEL SHALL CONFORM TO THE LATEST AISC SPECIFICATIONS. DESIGN, FABRICATION AND ERECTION OF COLD FORMED STEEL SECTIONS SHALL CONFORM THE LATEST AISI SPECIFICATIONS.
 - STRUCTURAL MATERIALS:
 - WIDE FLANGE SECTIONS: ASTM A992 OR A572 GRADE 50 (FY = 50 KSI)
 - ANGLES/CHANNELS: ASTM A36 (FY = 36 KSI)
 - HOLLOW STRUCTURAL SECTIONS (TUBE): ASTM A500 GRADE B (FY = 46 KSI)
 - PIPE SECTIONS: ASTM A53 GRADE B (FY = 35 KSI)
 - ROOF DECK: ASTM A653, GRADE 40 (FY = 40 KSI) GALVANIZED (G60) WITH BAKED ENAMEL FINISH
 - STEEL OUTRIGGERS: ASTM A653 GR. CS (FY = 25 KSI), GALVANIZED (G90) PER ASTM 924
 - STRUCTURAL BOLTS: ASTM A325
 - ANCHOR BOLTS: ASTM F1554 GR. 36; ASTM A36; OR ASTM A307 MATERIAL (FY = 36 KSI)
 - WELDING OF STRUCTURAL STEEL SHALL BE IN ACCORDANCE WITH LATEST ANSI/AWS D1.1.
 - FIELD CONNECTIONS SHALL BE BOLTED CONNECTIONS UNLESS SPECIFIED ON DRAWING.
 - ALL STRUCTURAL BOLTED CONNECTIONS SHALL USE ASTM A325 BOLTS. BOLTED JOINTS SHALL BE TIGHTENED TO SNUG TIGHT PER LATEST RCSC SPECIFICATION.
 - STRUCTURAL STEEL SHALL BE SHOP COATED WITH RED-OXIDE RUST INHIBITIVE PRIMER. FIELD TOUCH-UP, FINISH PAINTING, AND MAINTENANCE SHALL BE THE RESPONSIBILITY OF THE OWNER (UNLESS OTHERWISE SPECIFIED).
 - DESIGN LOADS PER NYSBC-20 (ASCE 7-16) REQUIREMENTS:
 - ROOF LIVE LOAD = 20 PSF
 - FLAT ROOF SNOW LOAD = 40 PSF
 - BASE GROUND SNOW LOAD EQUALS 40 PSF
 - WIND LOADS: (TO BE VERIFIED)
 - LATERAL = 35 PSF
 - UPLIFT = 20 PSF
 - BASED ON 130 MPH, EXPOSURE B-ULTIMATE
 - IMPORTANCE FACTOR EQUALS 1.0
 - SEISMIC LOADS: (TO BE VERIFIED)
 - RISK CATEGORY 2, SITE CLASS D ASSUMED, SEISMIC DESIGN CATEGORY B
 - SDS = 0.27 G, SD1 = 0.10 G
 - SEISMIC FORCE RESISTING SYSTEM IS INVERTED PENDULUM -CANTILEVERED COLUMN, R = 2.0 CS = 0.135, DESIGN BASE SHEAR=CSXW = 0.95 K/COL. USING EQUIVALENT LATERAL FORCE PROCEDURE
 - DEAD LOADS:
 - DECK/GUTTER/LIGHTS = 5 PSF

NOTES:
1. SEE SHOP DRAWING.

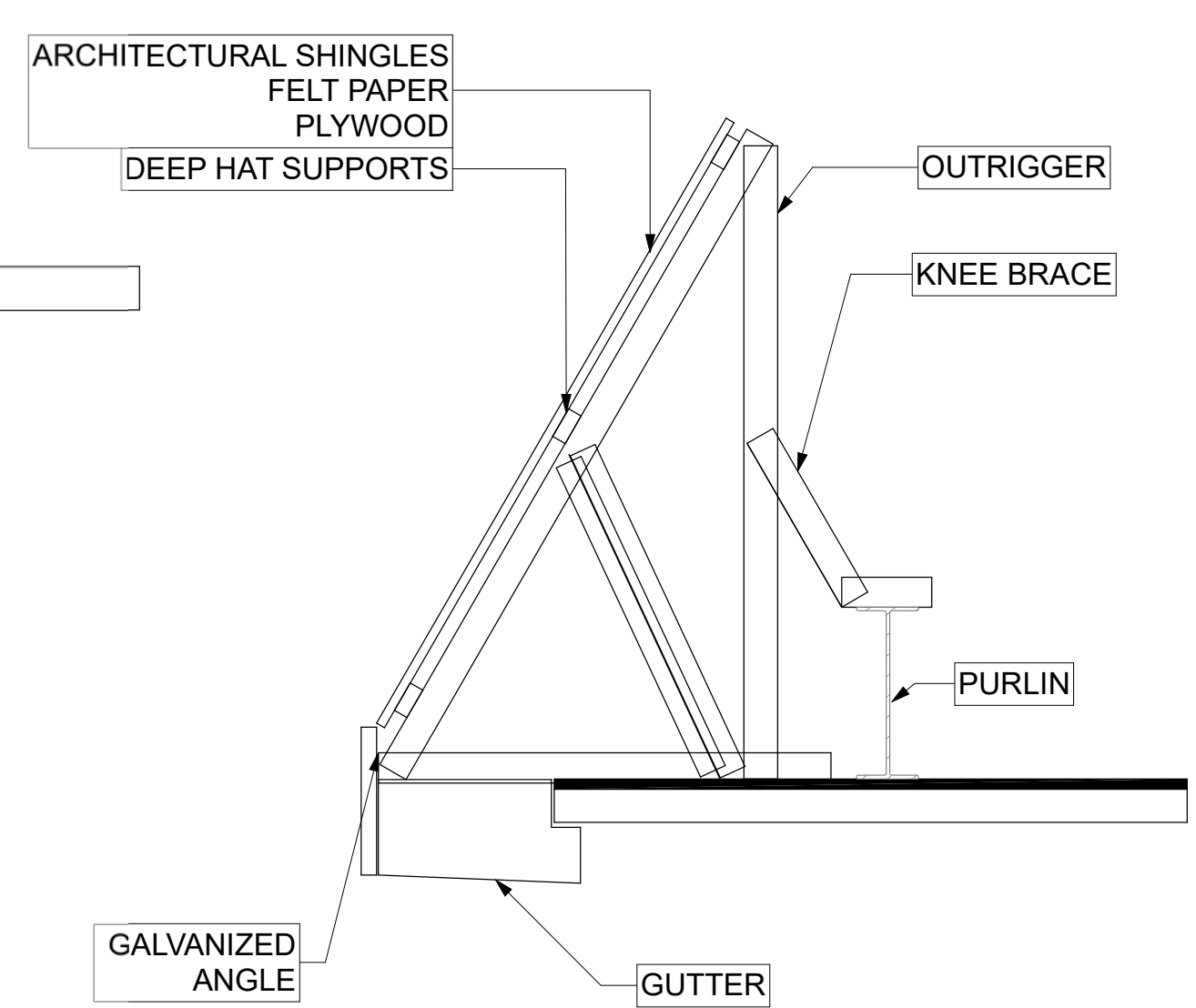

FASCIA SECTION
1"=1'-0"

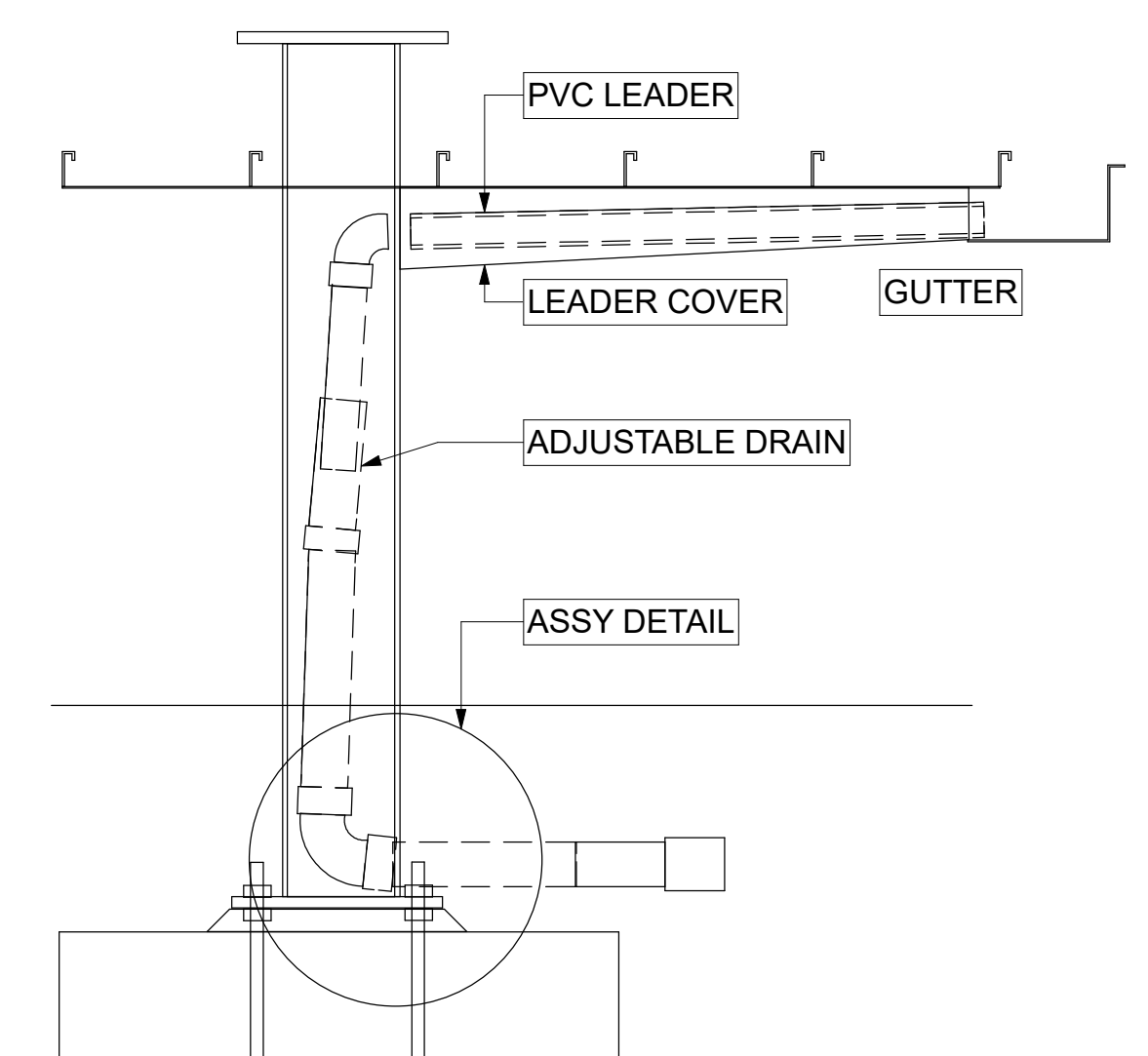

ADJUSTABLE DRAIN DETAIL

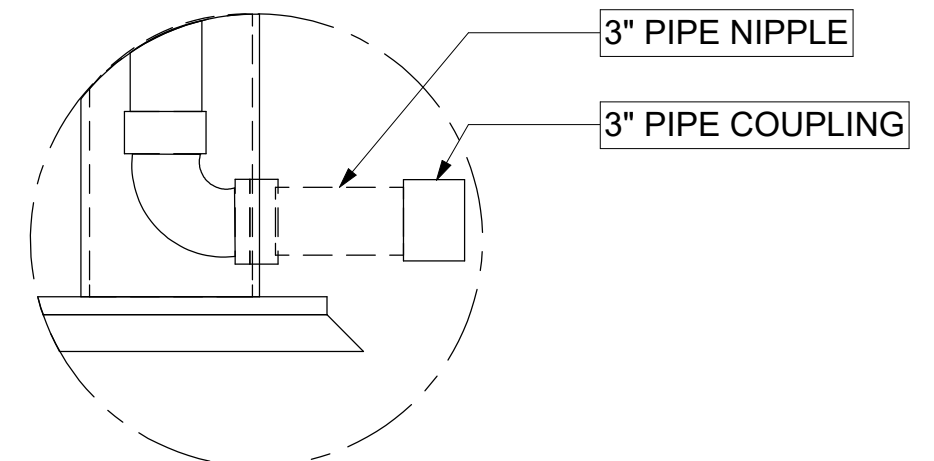

DRAIN ASSEMBLY DETAIL

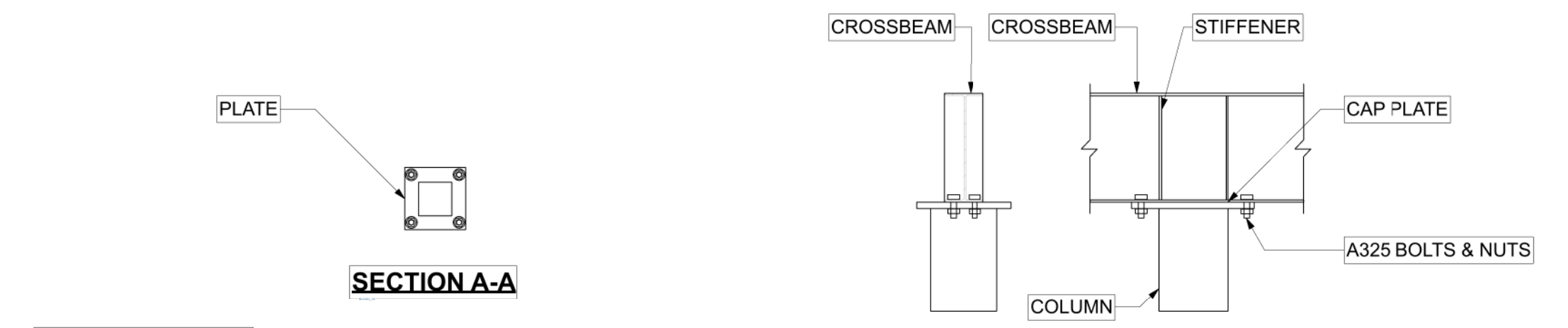

CROSSBEAM TO COLUMN CONNECTION

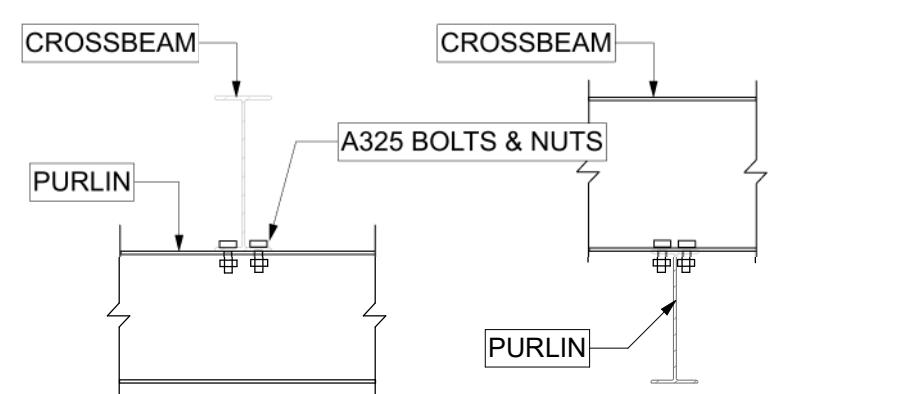

CROSSBEAM TO PURLIN CONNECTION



SECTION A-A

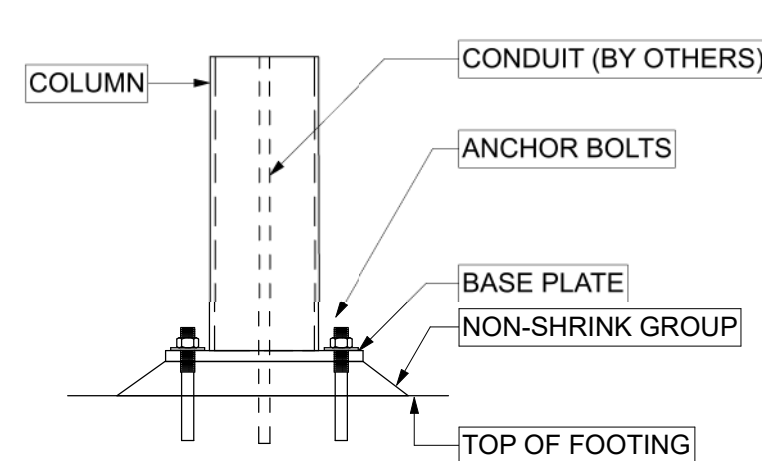

BASE PLATE DETAIL

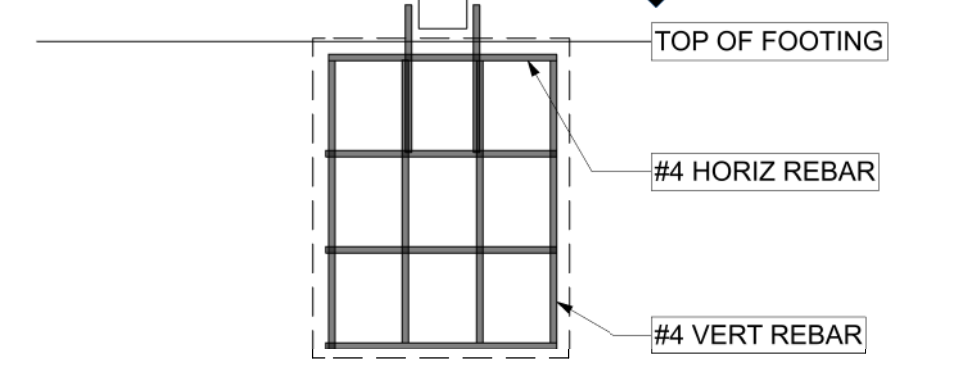

FOUNDATION DETAIL



REVISION TABLE	REVISION	DATE	BY	DESCRIPTION

TONY'S GAS & FOOD MART
 229 MAIN STREET
 BINGHAMTON, NY 13905

FUEL STATION CANOPY

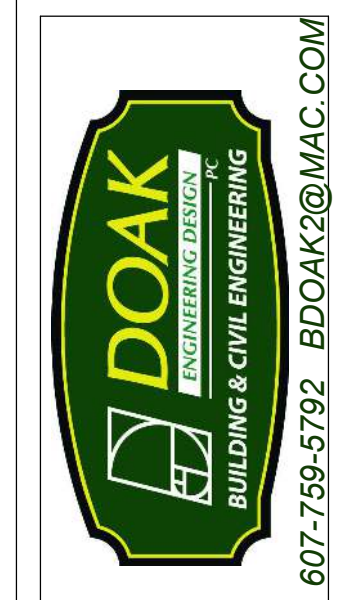

DATE:	8/19/2025
SCALE:	AS SHOWN
DRAWING:	STE-005
SHEET:	6

©DOAK ENGINEERING DESIGN, P.C. THESE PLANS ARE THE PROPERTY OF DOAK ENGINEERING DESIGN, P.C. AND MAY NOT BE SOLD, COPIED, OR USED IN ANYWAY WITHOUT MY WRITTEN PERMISSION. IT IS A VIOLATION OF LAW FOR ANY PERSON UNLESS THEY ARE ACTING UNDER THE DIRECTION OF A LICENSED PROFESSIONAL ENGINEER, ARCHITECT, LANDSCAPE ARCHITECT OR LAND SURVEYOR TO REPRODUCE OR TRANSMIT THESE PLANS IN ANY MANNER. ANY REPRODUCTION OR TRANSMISSION OF THESE PLANS WITHOUT MY WRITTEN PERMISSION SHALL BE PROSECUTED TO THE FULL EXTENT OF THE LAW. THE USER OF THESE PLANS SHALL BE RESPONSIBLE FOR OBTAINING ALL NECESSARY PERMITS AND REGULATORY APPROVALS. THE USER SHALL BE RESPONSIBLE FOR OBTAINING ALL NECESSARY PERMITS AND REGULATORY APPROVALS. THE USER SHALL BE RESPONSIBLE FOR OBTAINING ALL NECESSARY PERMITS AND REGULATORY APPROVALS.



FRONT ELEVATION 1/4"=1'-0"



LEFT ELEVATION 1/4"=1'-0"



BACK ELEVATION (1/4"=1'-0")

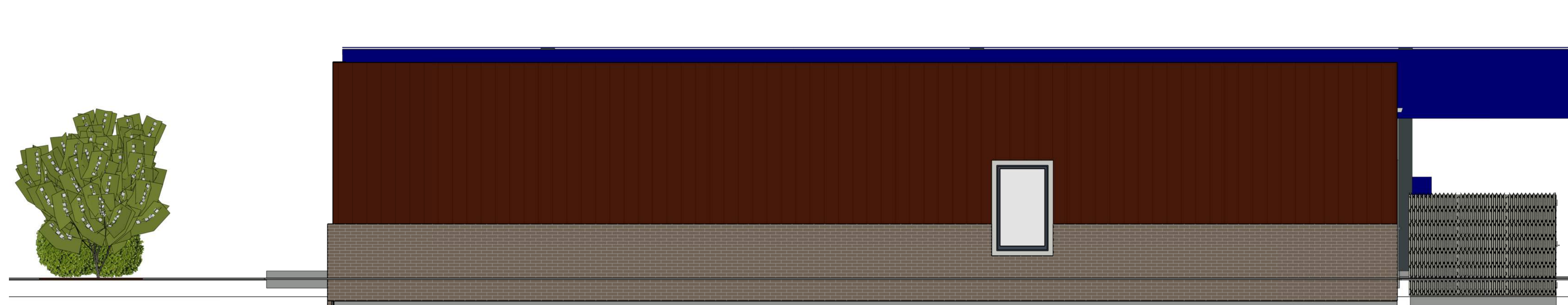

RIGHT ELEVATION (1/4"=1'-0")



EXP: 10/31/27

REVISION TABLE	NUMBER	DATE	REVISION BY	DESCRIPTION
	1	11/16/24	BRD	ADD LUS PLAN

TONY'S GAS & FOOD MART
 229 MAIN STREET
 BINGHAMTON, NY 13905

ELEVATIONS



DATE:	8/19/2025
SCALE:	1/4"=1'-0"
DRAWING:	A-001
SHEET:	10

© DOAK ENGINEERING DESIGN, P.C. THESE PLANS ARE THE PROPERTY OF DOAK ENGINEERING DESIGN, P.C. AND MAY NOT BE SOLD, COPIED, OR USED IN ANYWAY WITHOUT AN WRITTEN PERMISSION. IT IS A VIOLATION OF LAW FOR ANY PERSON UNLESS THEY ARE ACTING UNDER THE DIRECTION OF A LICENSED PROFESSIONAL ENGINEER, ARCHITECT, LANDSCAPE ARCHITECT OR LAND SURVEYOR TO REPRODUCE OR TRANSMIT IN ANY MANNER THE CONTENTS OF THESE PLANS. ANY REVISIONS TO THESE PLANS SHALL BE INDICATED BY A CIRCLED NUMBER AND A CIRCLED LETTER. THE USER SHALL BE RESPONSIBLE FOR VERIFYING THE ACCURACY OF THE INFORMATION AND SPECIFICATIONS OF THE PLANS.

FLOOR PLAN NOTES	
1	USE TBD (BY OTHERS)
2	BY OTHERS
3	SEE STRUCTURAL PLANS

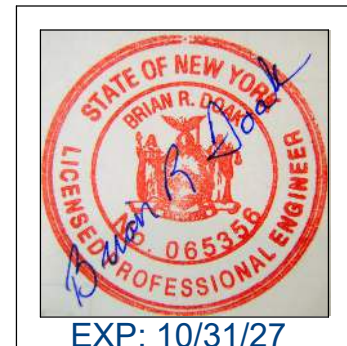

EXP: 10/31/27

REVISION TABLE	DESCRIPTION
NUMBER	DATE

TONY'S GAS & FOOD MART
 229 MAIN STREET
 BINGHAMTON, NY 13905

FLOOR PLAN

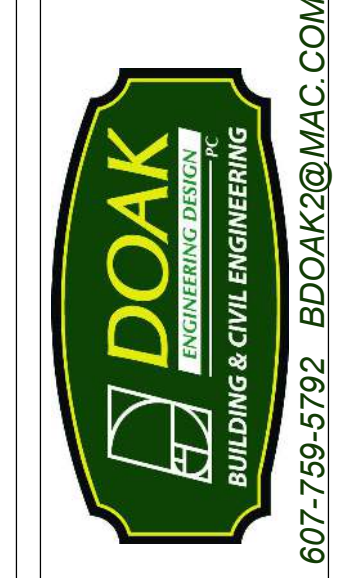

DATE: 8/19/2025
 SCALE: 1/4"=1'-0"
 DRAWING: A-004
 SHEET: 13

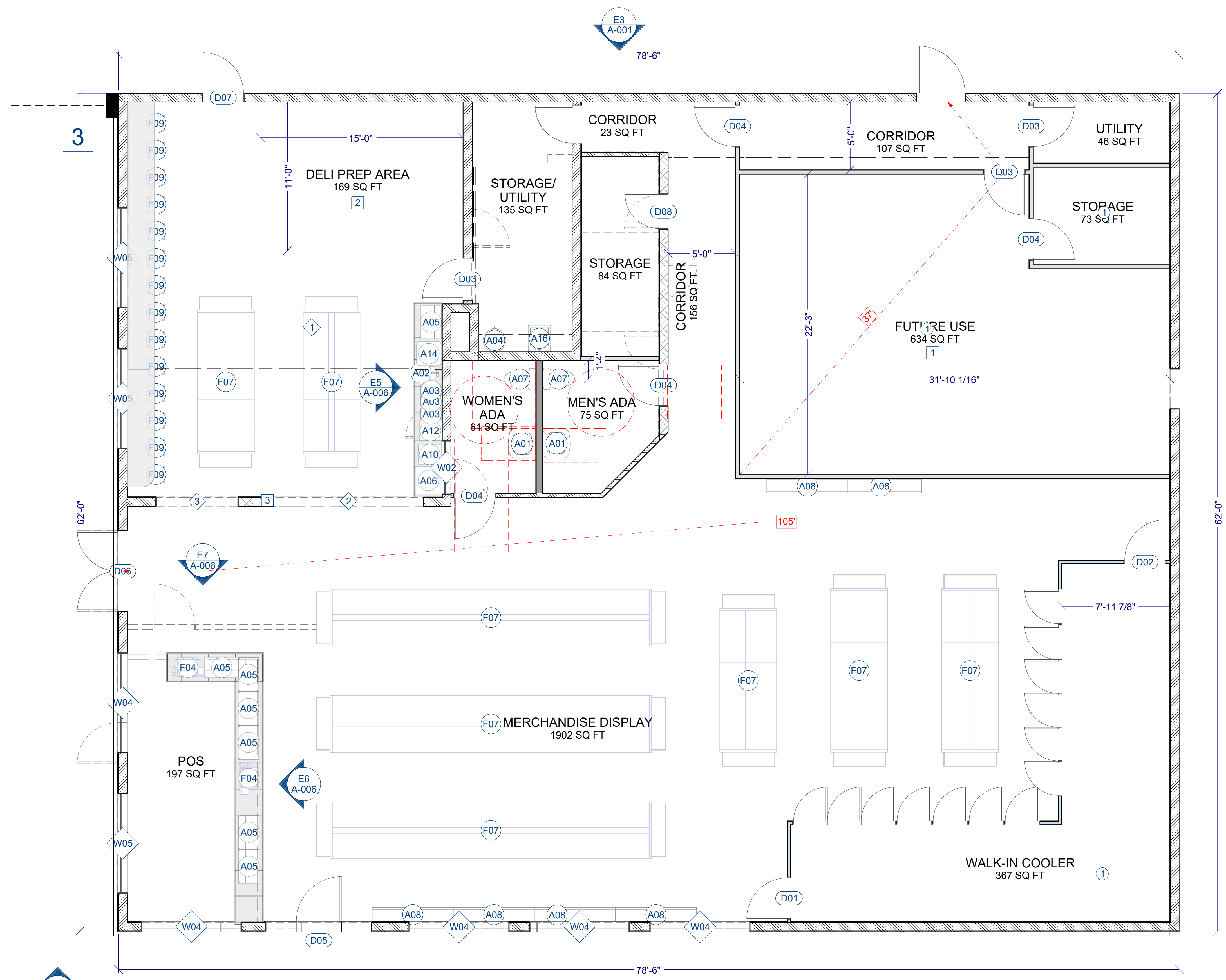

WALL SCHEDULE	
2D SYMBOL	WALL TYPE
	8" CMU (BLOCK) STEM WALL
	8" CMU (BLOCK) STEM WALL, EXTERIOR
	8" CMU (BLOCK) STEM WALL, VERTICAL PANELING
	8" CONCRETE STEM WALL
	ICF, FREEZER WALLS
	INTERIOR-4
	RAILING/FENCE_3
	INTERIOR-6
	EXISTING WALLS

FLOOR PLAN